

**ABELL
SURVEYING & MAPPING**
DELAVER, WISCONSIN 53115
414-728-6737

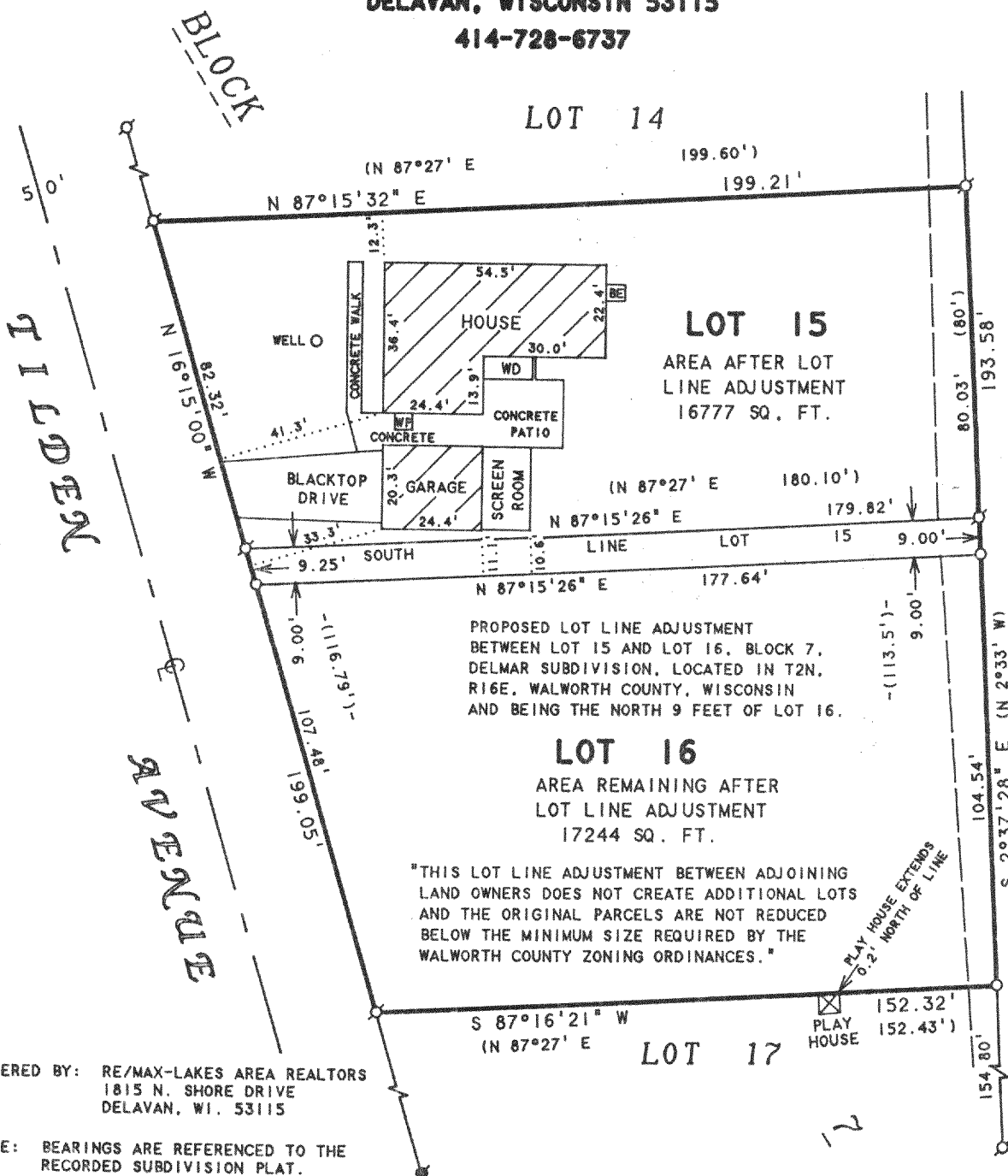

REVISED DATE: OCTOBER 2, 1996
REVISED TO SHOW PROPOSED LOT
LINE ADJUSTMENT.

ORDERED BY: RIEMER LAW OFFICES
601 E. WALWORTH AVENUE
DELAVER, WI 53115

PLAT OF SURVEY OF

LOTS 15 AND 16, BLOCK 7, DELMAR SUBDIVISION,
LOCATED IN T2N, R16E, WALWORTH COUNTY,
WISCONSIN.

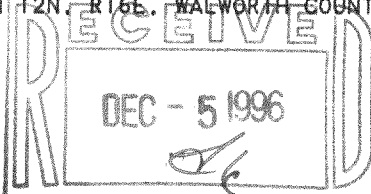

N



SCALE 1"=40'

LEGEND

- -IRON PIPE FOUND
- -IRON ROD FOUND
- -IRON PIPE SET
- BE -BASEMENT ENTRY
- WP -WOOD PORCH
- WD -WOOD DECK
- -OVERHEAD UTILITY LINES
- () -RECORDED AS

I HEREBY CERTIFY THAT I HAVE SURVEYED THE ABOVE DESCRIBED PROPERTY AND THAT THE ABOVE MAP IS A TRUE REPRESENTATION THEREOF AND SHOWS THE SIZE AND LOCATION OF THE PROPERTY, ITS EXTERIOR BOUNDARIES, THE LOCATION OF ALL VISIBLE STRUCTURES AND DIMENSIONS OF ALL PRINCIPAL BUILDINGS THEREON, BOUNDARY FENCES, APPARENT EASEMENTS, ROADWAYS AND VISIBLE ENCROACHMENTS, IF ANY, TO THE BEST OF MY KNOWLEDGE AND BELIEF.

THIS SURVEY IS MADE FOR THE USE OF THE PRESENT OWNERS OF THE PROPERTY, AND ALSO THOSE WHO PURCHASE, MORTGAGE, OR GUARANTEE THE TITLE THERETO WITHIN ONE (1) YEAR FROM DATE HEREON.

David F. Abell

DAVID F. ABELL
WISCONSIN REGISTERED LAND SURVEYOR, S-1596

August 16, 1996

DATE: August 16, 1996 JOB NUMBER - 96136
NOTE: THIS IS NOT A CERTIFIED COPY UNLESS SEALED.